

Mufa PE100 GW (elektrooporowa)

ciśnienie PN16

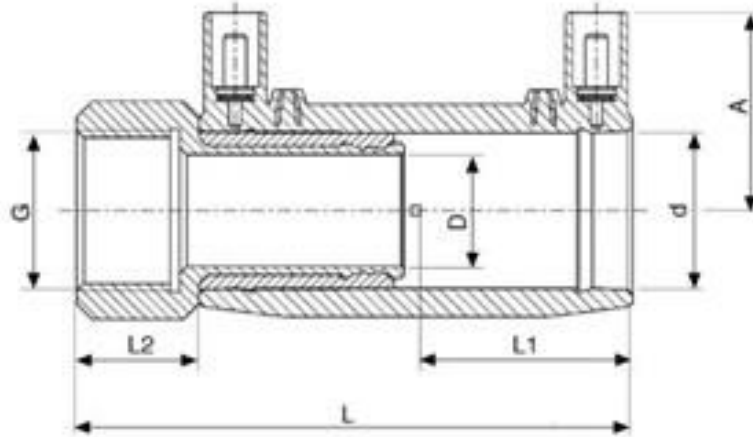

średnica d x G	L	L1	L2	D	A	Waga /g/
20 x 1/2"	96	37	20	14	35	125
25 x 3/4"	105	40	23	19	38	140
32 x 3/4"	115	44	25	23	41	320
32 x 1"	115	44	25	23	41	250
32 x 1 1/2"	115	44	25	23	41	320
40 x 1"	123	48	25	29	45	490
40 x 1 1/4"	123	48	25	29	45	400
40 x 1 1/2"	123	48	25	29	45	410
50 x 1 1/2"	126	49	25	38	50	505
50 x 2"	131	49	30	38	50	685
63 x 1 1/2"	148	57	30	48	57	965
63 x 2"	148	57	30	48	57	885